

FARRIS, HANSEN & ASSOCIATES, INC.

ENGINEERING — ARCHITECTURE — SURVEYING  
7 RIDGWAY COURT — P.O. BOX 437 — ELKHORN, WISCONSIN 53121  
PHONE: (262) 723-2098 FAX: (262) 723-5886

PLAT OF SURVEY  
LOT 27 BLOCK 17 OF DELAVAN  
LAKE VIEW CREST SUBDIVISION

LOCATED IN PART OF SECTION 31, TOWN 2 NORTH,  
RANGE 16 EAST, WALWORTH COUNTY, WISCONSIN

— WORK ORDERED BY —  
LOUISE NYGARD  
7825 N. KOSTNER AVENUE  
SKOKIE, IL 60076

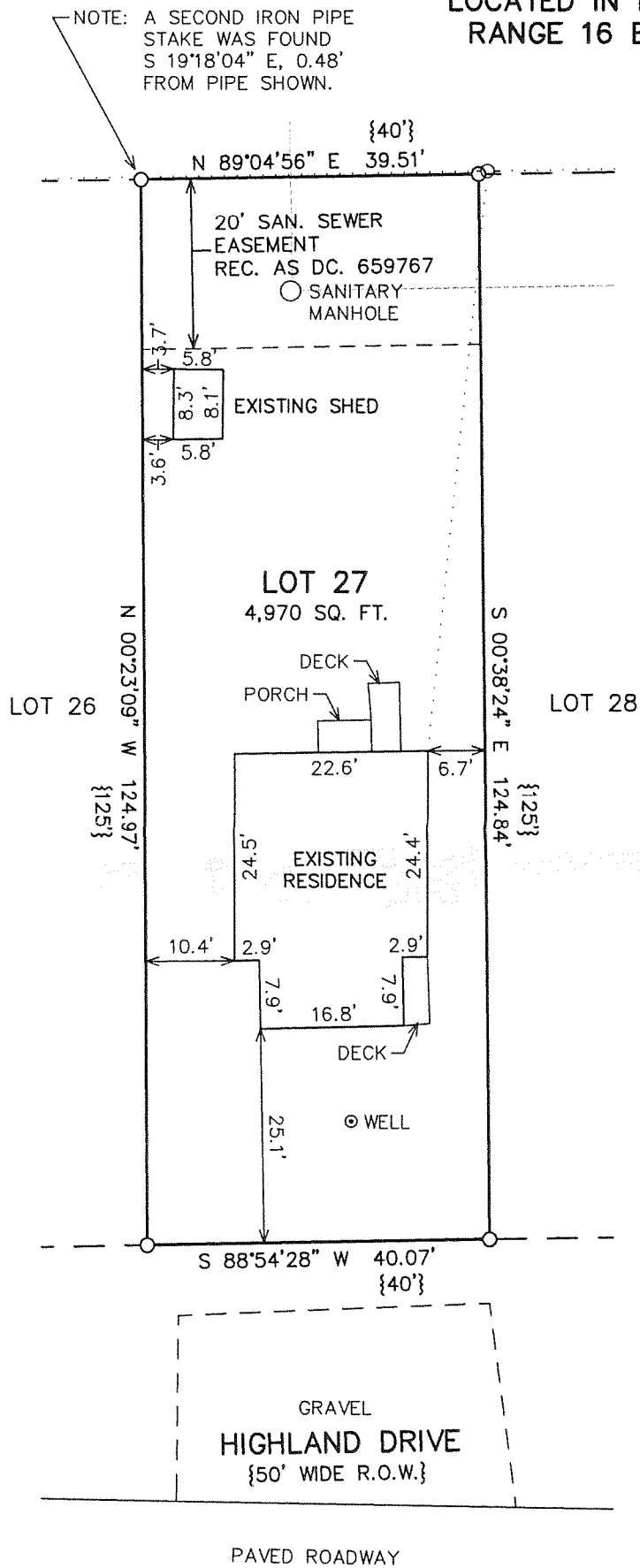

ASSIGNED THE NORTHERLY RIGHT  
OF WAY LINE OF HIGHLAND DRIVE  
S 88°54'28" W

3. The land referred to in the Commitment is described as follows:

Lot 27 Block 17 Delavan Lake View Crest Subdivision, being a Subdivision of a part  
of the North 1/2 of Section 31 in Township 2 North, Range 16 East of the Fourth  
Principal Meridian, Walworth County, Wisconsin.

Tax Key No: FDLV 00140

LEGEND

- = FOUND IRON PIPE STAKE
- = UTILITY POLE LOCATED
- ..... = OVERHEAD WIRES LOCATED
- {XXX} = RECORDED AS

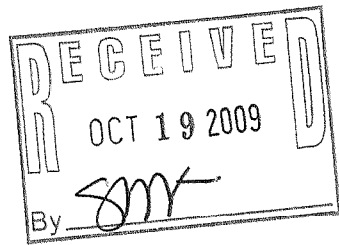
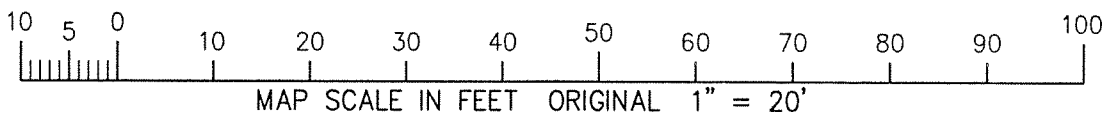

NOTE: COPIES OF THIS MAP TO WHICH THE FOLLOWING CERTIFICATE WILL APPLY SHOW SURVEYOR'S ORIGINAL  
SEAL AND SIGNATURE IN RED INK. COPIES BY ANY OTHER MEANS MAY HAVE ALTERATIONS WHICH DO NOT  
REPRESENT THE SURVEYOR'S WORK PRODUCT.

I HEREBY CERTIFY THAT THE ABOVE DESCRIBED PROPERTY HAS BEEN SURVEYED UNDER MY DIRECTION AND THAT  
THE ABOVE MAP IS A TRUE REPRESENTATION THEREOF AND SHOWS THE SIZE AND LOCATION OF THE PROPERTY, ITS  
EXTERIOR BOUNDARIES, THE LOCATION OF ALL VISIBLE STRUCTURES, AND DIMENSIONS OF ALL PRINCIPLE  
BUILDINGS THEREON, BOUNDARY FENCES, APPARENT EASEMENTS, ROADWAYS, AND VISIBLE ENCROACHMENTS, IF  
ANY. THIS SURVEY IS MADE FOR THE USE OF THE PRESENT OWNERS OF THE PROPERTY, AND ALSO THOSE WHO  
PURCHASE, MORTGAGE, OR GUARANTEE THE TITLE THERETO WITHIN ONE YEAR FROM THE DATE HEREOF.

DATED: 9/8/2009

PETER S. GORDON R.L.S. 2101



PROJECT: 7987  
DATE: 09/08/2009  
SHEET 1 OF 1